COMPRESSION DIE CHART

100 TON

CATALOG NUMBER	DIE INDEX	WEIGHT	
		lbs.	kg
HL10020AH	20AH	10.40	4.72
HL10024AH	24AH	9.80	4.44
HL10027AH	27AH	9.40	4.26
HL10030AH	30AH	8.90	4.04
HL10034AH	34AH	9.40	3.81
HL10036AH	36AH	8.10	3.67
HL10038AH	38AH	7.80	3.54
HL10040AH	40AH	7.60	3.45
HL10042AH	42AH	6.60	2.99
HL10044AH	44AH	6.30	2.86
HL10048AH	48AH	5.40	2.45
HL10074AH	74AH	11.40	5.17
HL10075AH	75AH	11.20	5.08
HL10076AH	76AH	10.70	4.85
HL10010SH	10SH	8.40	3.81
HL10012SH	12SH	7.90	3.58
HL10014SH	14SH	7.80	3.54
HL10016SH	16SH	7.80	3.54
HL10018SH	18SH	7.50	3.40
HL10020SH	20SH	7.40	3.36
HL10074SH	74SH	10.00	4.54
HL10075SH	75SH	10.00	4.45
HL10076SH	76SH	9.50	4.31
HL10007CD	07CD	11.80	5.35
HL10008CD	08CD	11.50	5.22
HL10009CD	09CD	11.10	2.03
HL10010CD	10CD	10.70	4.85
HL10011CD	11CD	10.30	4.67
HL10012CD	12CD	9.80	4.44
HL10013CD	13CD	9.30	4.22
HL10014CD	14CD	8.70	3.95
HL10015CD	15CD	8.10	3.67

CATALOG NUMBER	DIE INDEX	WEIGHT	
		lbs.	kg
HL10016CD	16CD	7.50	3.40
HL10017CD	17CD	6.80	3.08
HL10018CD	18CD	6.10	2.77
HL10019CD	19CD	6.20	2.81
HL10020CD	20CD	6.20	2.81

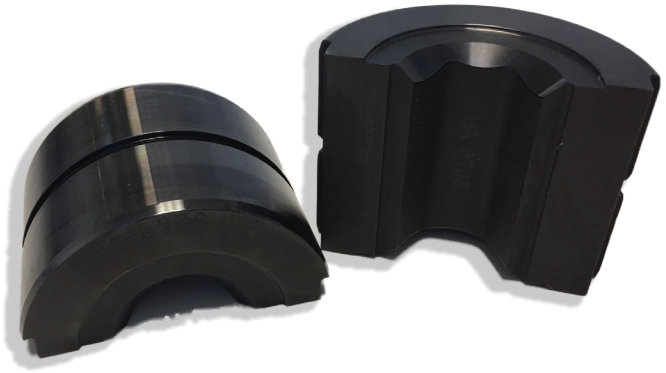

The 100 Ton AH and SH Dies are designed to compress Standard and HiTemp™ Compression Accessories. These dies are to be used with the 100A press.

The 100 Ton CD Dies are designed to compress Quick Compress™ Accessories. These dies are to be used with the 100A press.

100 TON PRESSES

100A